

Planning Permit No. C/PP/34-A/C/56

EX-ROAD 18.0M

APPROVED
SUBJECT TO THE CONDITIONS IN THIS OFFICE LETTER.
No. C2/23532/55 Date: 3-96

FOR MEMBER SECRETARY
MADRAS METROPOLITAN
DEVELOPMENT AUTHORITY
MADRAS - 600 008

MMDA C/PP No. /
C.No. 02/23532/55
Asst. [Signature]
Serving: [Signature]
PART: [Signature]
PART: [Signature]
A.P. [Signature] D.P.

R. Plan
8/2/96

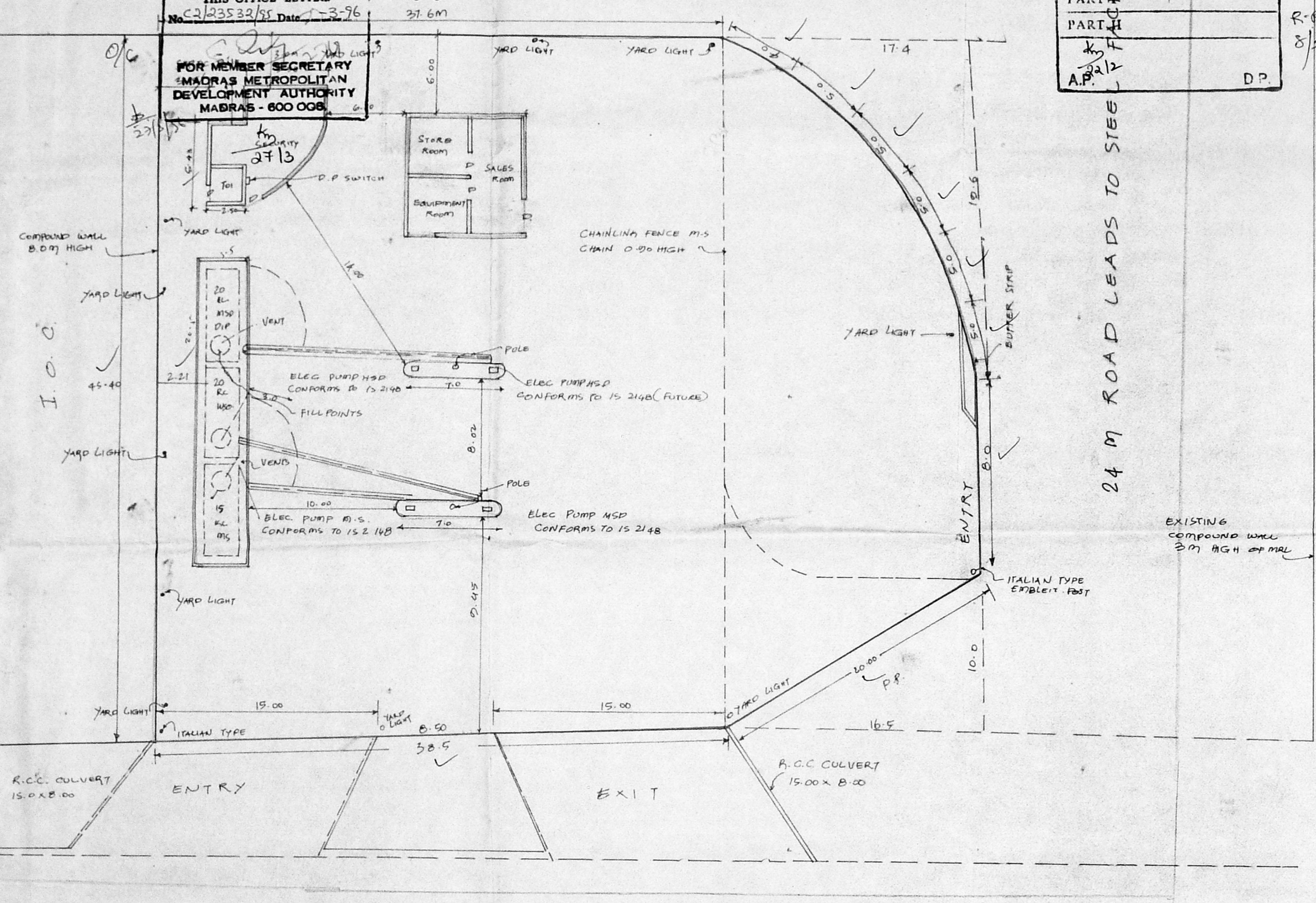

24 M ROAD LEADS TO STEEL FACTORY

EXISTING COMPOUND WALL 2M HIGH OF MRL

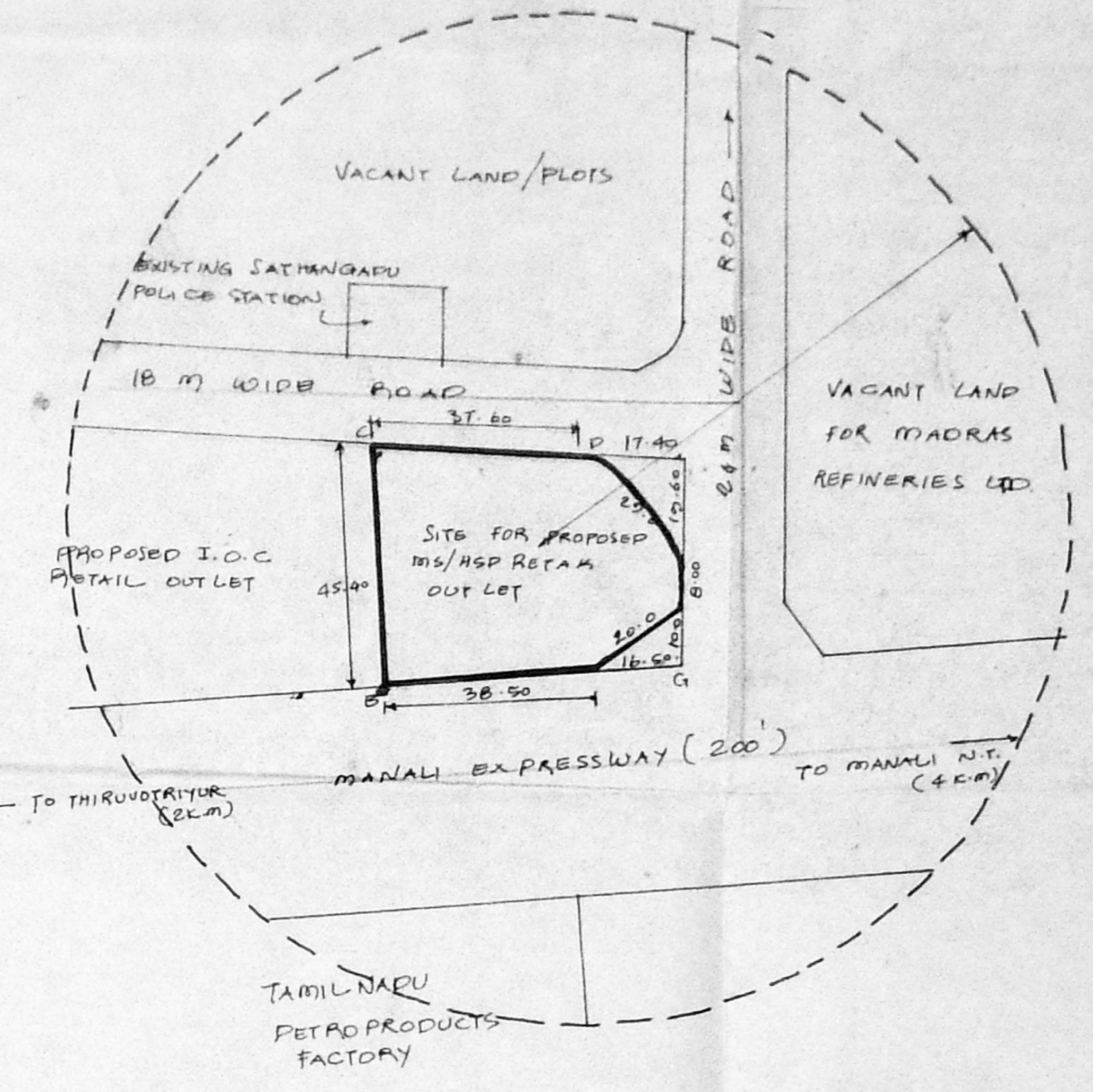

KEY PLAN SCALE: 1:1000

NOTE:
2 Nos FIRE EXTINGUISHERS AND 2 Nos SAND BUCKETS ARE PROVIDED AT SITE
NO SMOKING BOARD DISPLAYED AT SITE
EXTRACT OF PETROLEUM RULES EXHIBITED. EXPLOSIVES LICENCE NO DISPLAYED

SITE PLAN CUM FILLING STATION LAY OUT (SCALE: 1:200)

COLOUR INDEX

[Solid line]	PROPOSED	[Dashed line]	SITE BOUNDARY
[Dotted line]	EXISTING ROAD	[Shaded area]	SITE AREA: 1908 SQM.

TANK INSTALLATION DETAILS
2x2 P.K.L. MS WELDED TANK OF SIZE 2112 MM DIA 6024 MM LONG TESTED TO A PRESSURE OF 0.26 KG/SQ CM INSTALLED IN EARTH PIT WITH HD BOLTS AS PER OUR STANDARD DRAWING NO. CO/R.GA APPROVED BY BCOE NAGPUR VIDE LETTER NO: PG(3) 35 II DT 21.6.80.

1x15 M.L. MS WELDED TANK OF SIZE 1850 MM DIA 6010 MM LONG TESTED TO A PRESSURE OF 0.26 KG/SQ CM INSTALLED IN M/SY PIT WITH HOLDING DOWN BOLTS AS PER STANDARD DRAWING NO. CO/R.GA APPROVED BY BCOE NAGPUR VIDE LETTER NO: PG(3) 35 II DT. 21.6.80.

TANK DETAILS
VENT PIPE 50MM Φ 40M HIGH ABOVE GL. AND FREE ENDS, COVERED WITH 2 LAYERS OF NON-CORRODING WIRE GAUZE II MESH/CM

VILLAGE	SATHANGAPU
TOWN	MANALI
DISTRICT	CHENGALPET M.G.R.
STATE	TAMILNADU
NEAREST FIRE STATION	MANALI
NEAREST RAILWAY STATION	THIRUVOTRIYUR
NEAREST POLICE STATION	SATHANGAPU.

PLAN SHOWING THE PROPOSED PETROL FILLING STATION FOR BHARAT PETROLEUM CORPN L.T.D AT MANALI VILLAGE, S.No: 265/IC3PT IRON AND STEEL MARKET (MMDA) MANALI TOWN PANCHAYAT MADRAS.

FOR [Signature] BHARAT PETROLEUM CORPN LTD

S. Durai Pandian
S. DURAI PANDIAN
B.E. A.M.I.S.E., F.I.V., F.I.I., Archt.
Chartered Engineer, Valuer, Industrial Consultant,
Registered Architect.
Licensed Surveyor, Corporation of Madras.
1A, Sri Vinayak Nilpuduk Garden Colony Extn.,
Madras 600 010. Ph. No: 612683 Off: 6167380.
LICENSED SURVEYOR.

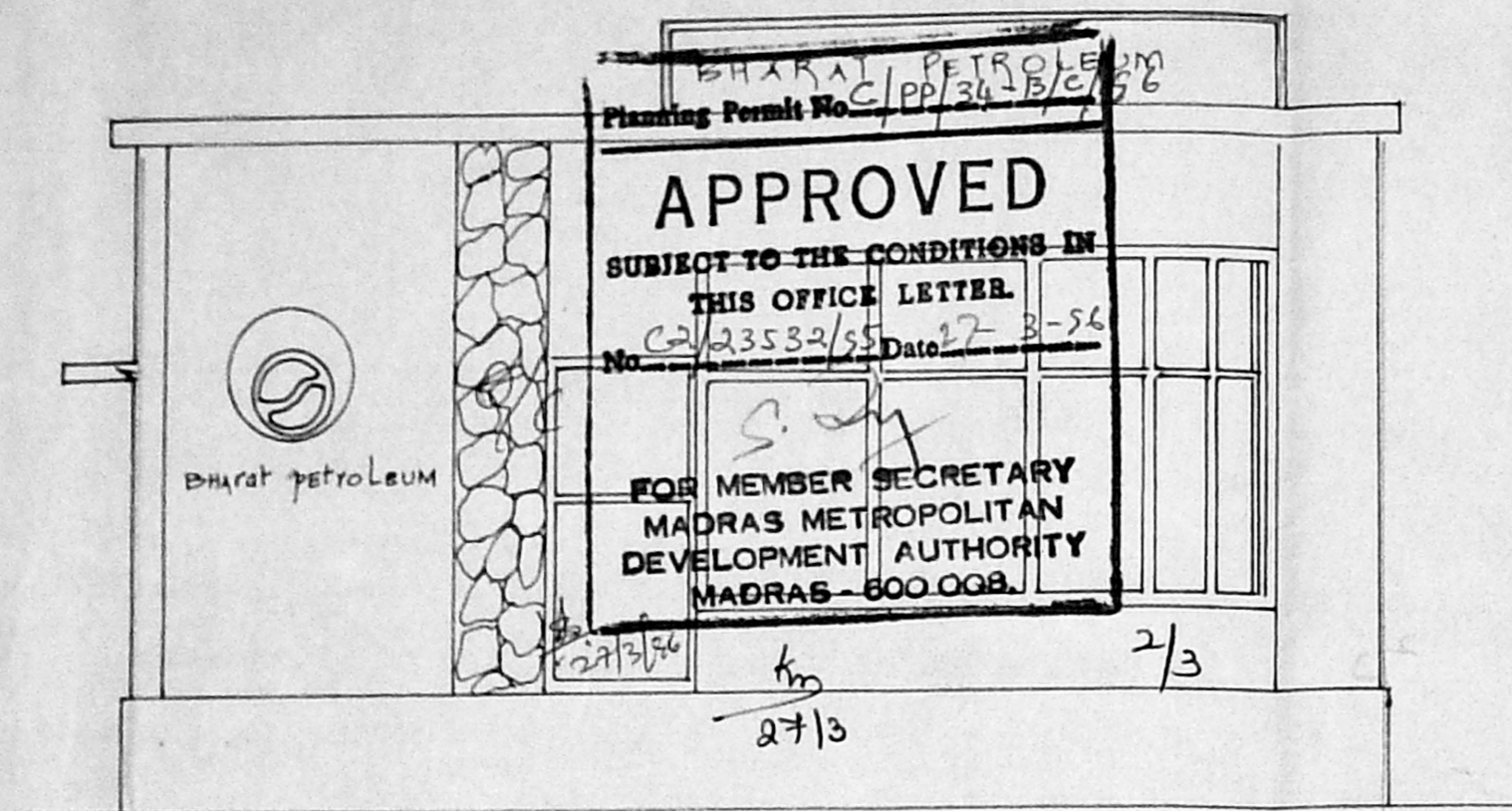

FRONT ELEVATION

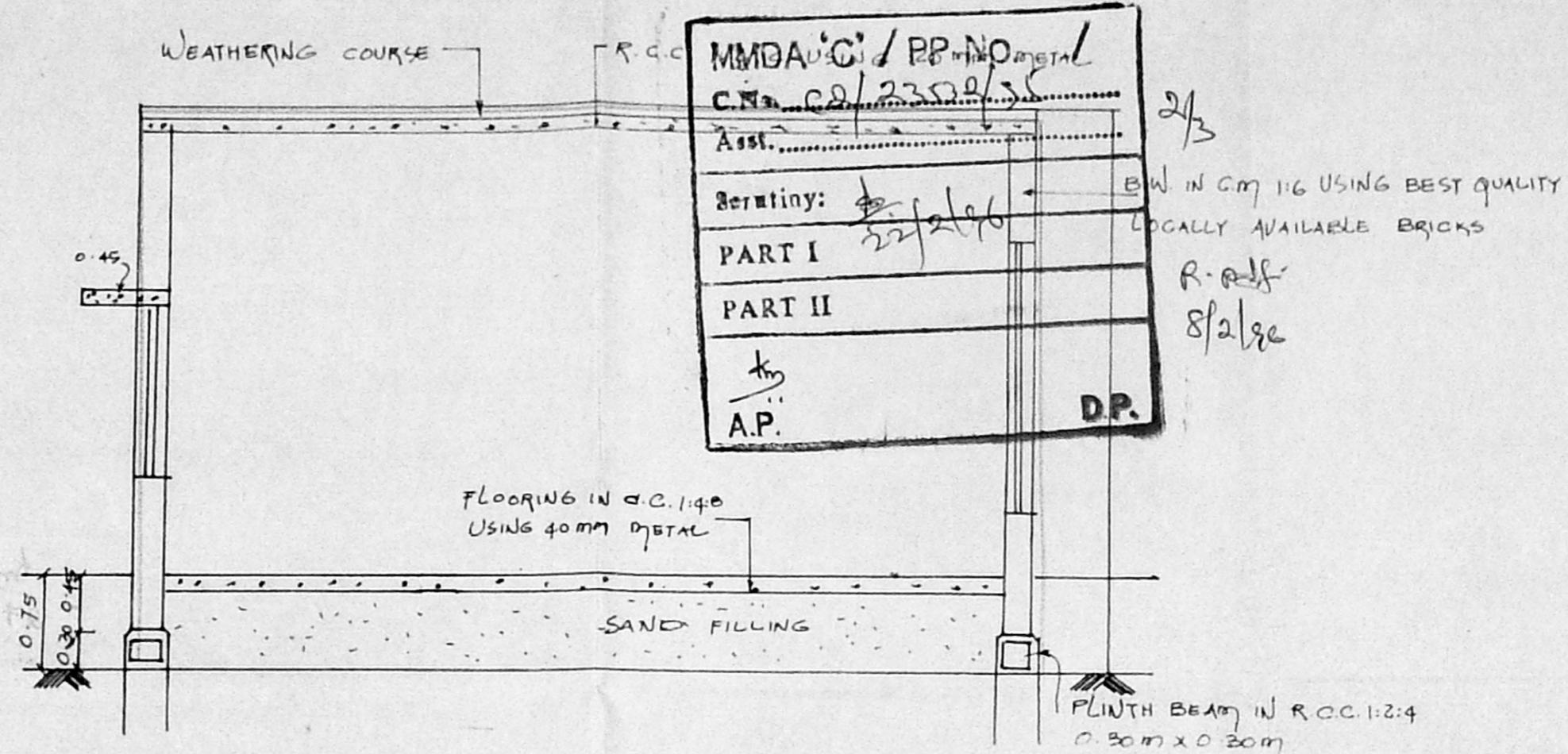

SECTION ON 'AA'

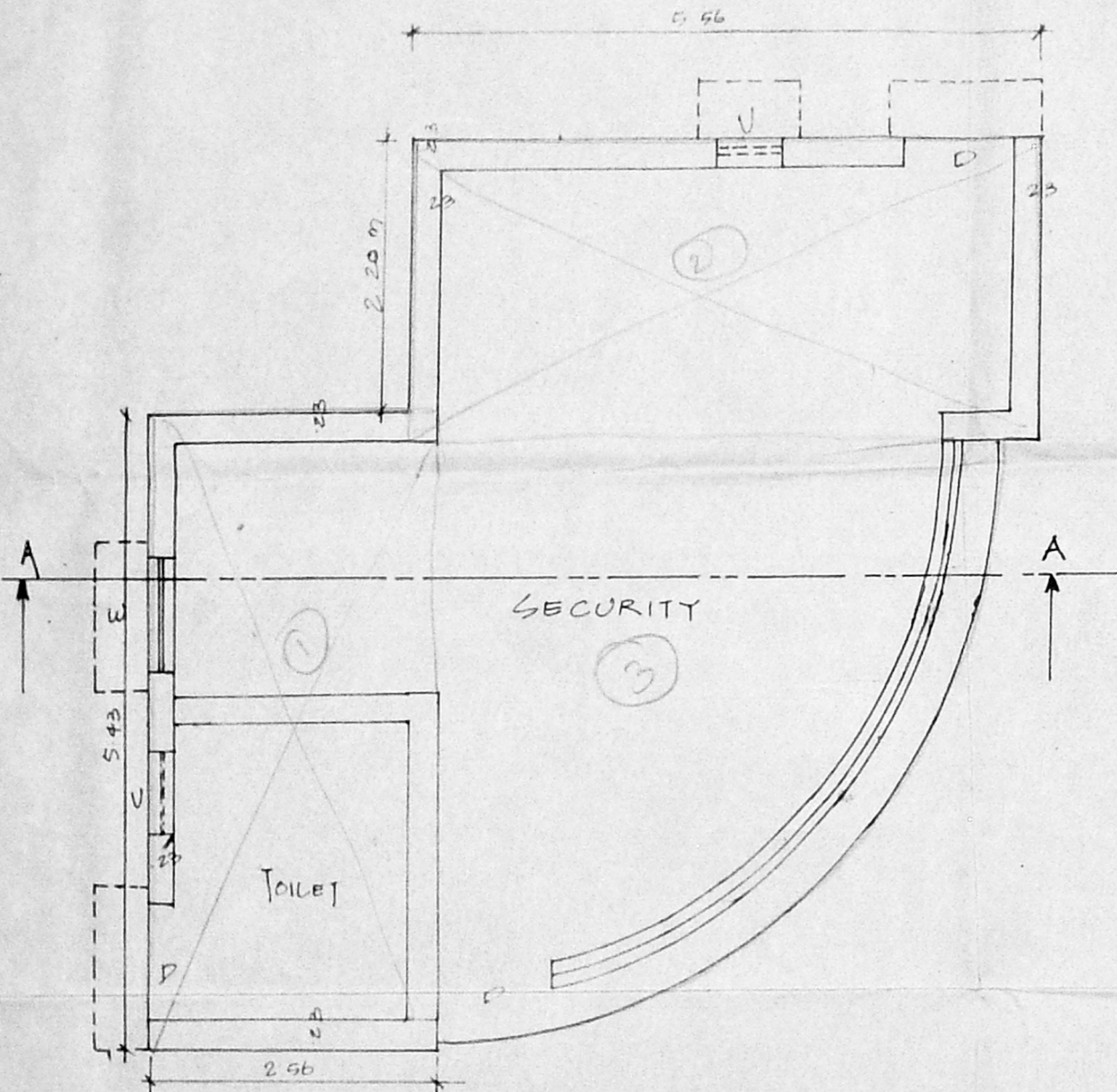

PLAN

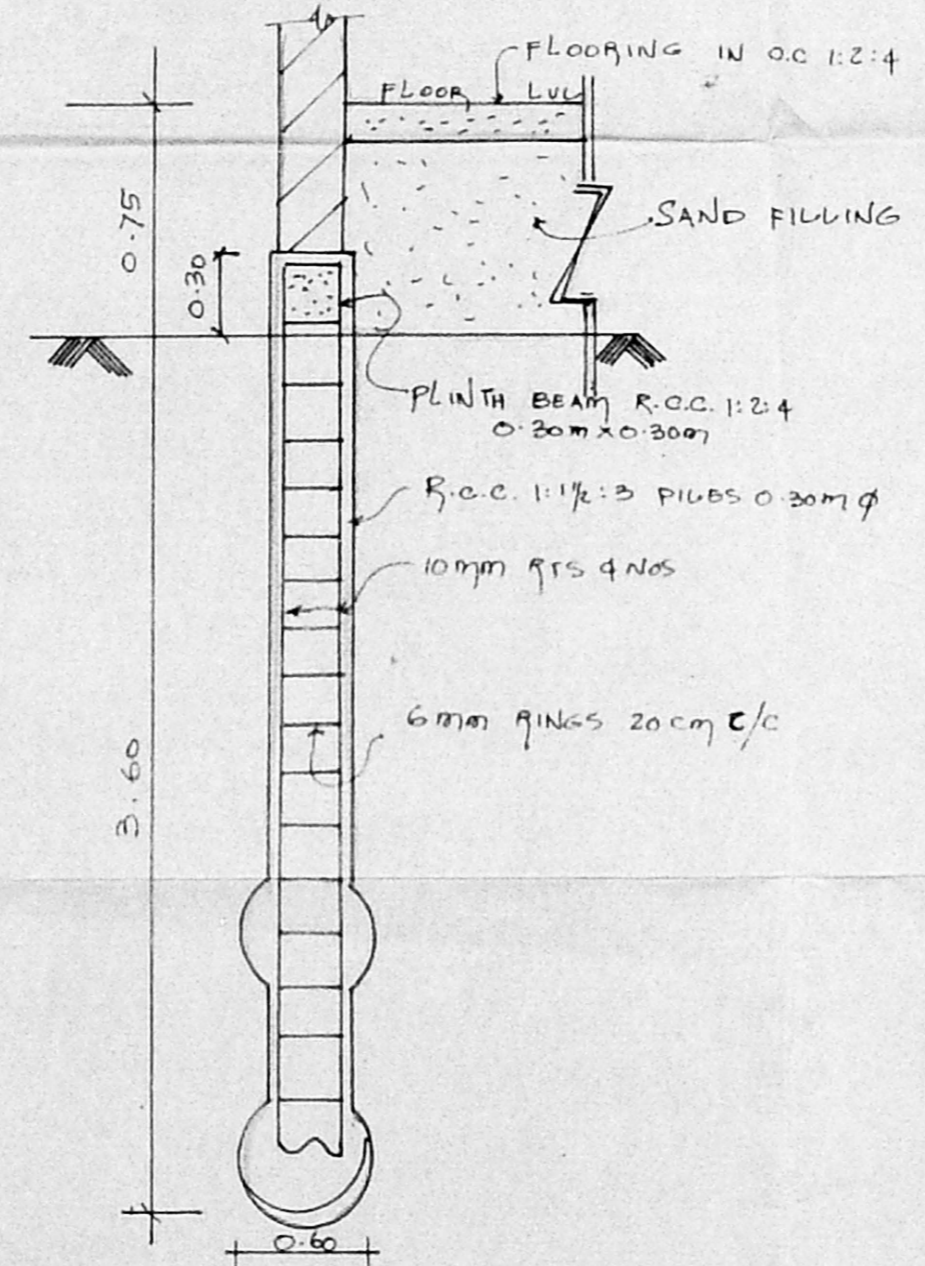

FOUNDATION DETAILS NOT TO SCALE

SCHEDULE OF JOINERY

1	DOORS	D	1 x 4	1.00 x 2.10
2	DOOR	D	1 x 1	0.75 x 1.80
3	VENTILATOR	V	1 x 2	0.60 x 0.45
4	WINDOWS	W	1 x 2	1.00 x 1.35
5	SHOW WINDOW	S.W		5.74 x 2.25

PLAN SHOWING THE PROPOSED PETROL FILLING STATION FOR BHARATH PETRO LIUM CORPORATION LTD AT MANALI VILLAGE. S.No: 265/109/PT IRON AND STEEL MARKET MMDA MANALI TOWN PANCHAYAT MADRAS.

SCALE: 1:50.

SITE AREA: 1908 M²
BUILT UP AREA: 47 M²

FOR *Roohy Velghere*
BHARAT PETROLEUM CORPN LTD
SIGNATURE OF OWNER

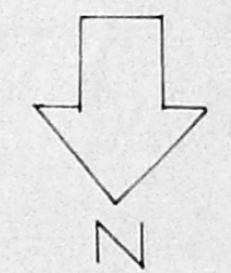

COLOUR INDEX

	PROPOSED
	ROAD
	SITE BOUNDARY

LICENSED SURVEYOR
S. Durairamian
S. DURAIRAMIAN
B.E., A.M.I.E., F.I.V., F.M., Arch.
Registered Architect, Valuer, Industrial Consultant
Licenced Surveyor, Corporation of Madras
14, St. Vinayak Kilpauk Garden Colony Extn.,
Madras-600 010. Ph No: 612683 Off: 8267360

Planning Permit No. C/PP/34-C/4/96
APPROVED
 SUBJECT TO THE CONDITIONS IN THIS OFFICE LETTER
 No. C/23532/85 Date 17-3-96
 FOR MEMBER SECRETARY
 MADRAS METROPOLITAN
 DEVELOPMENT AUTHORITY
 MADRAS - 600 008.

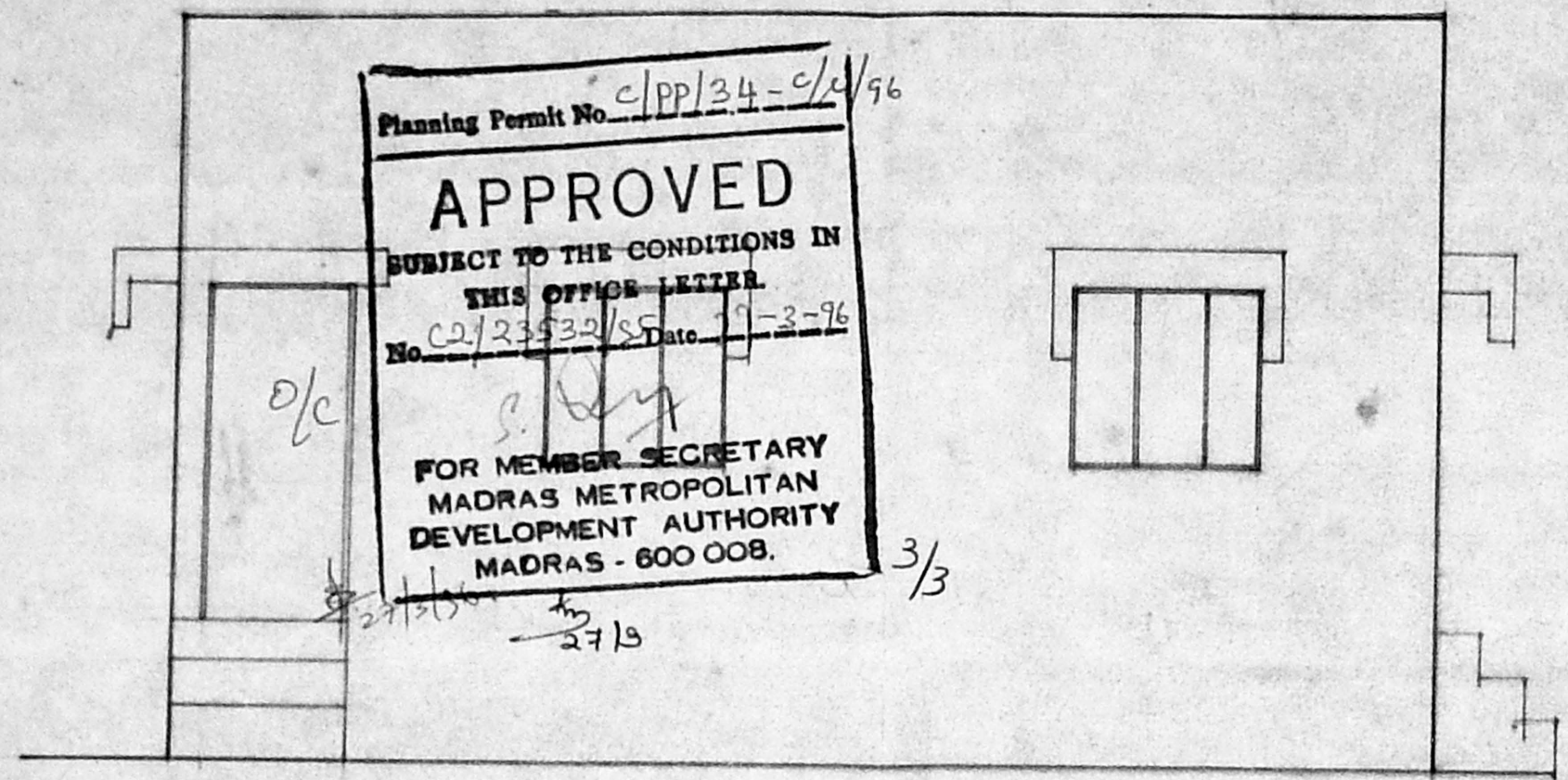

ELEVATION

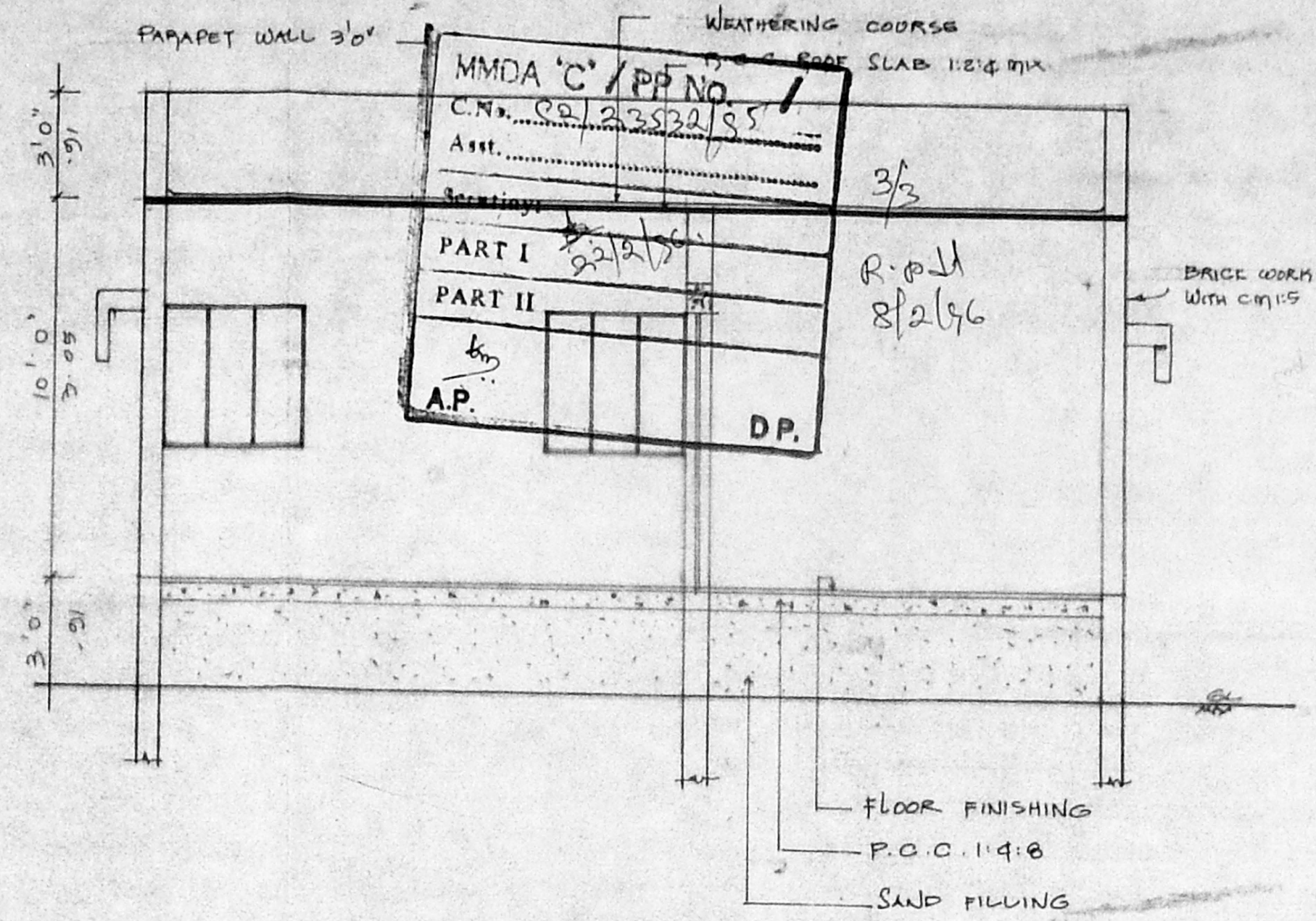

SECTION ON 'XX'

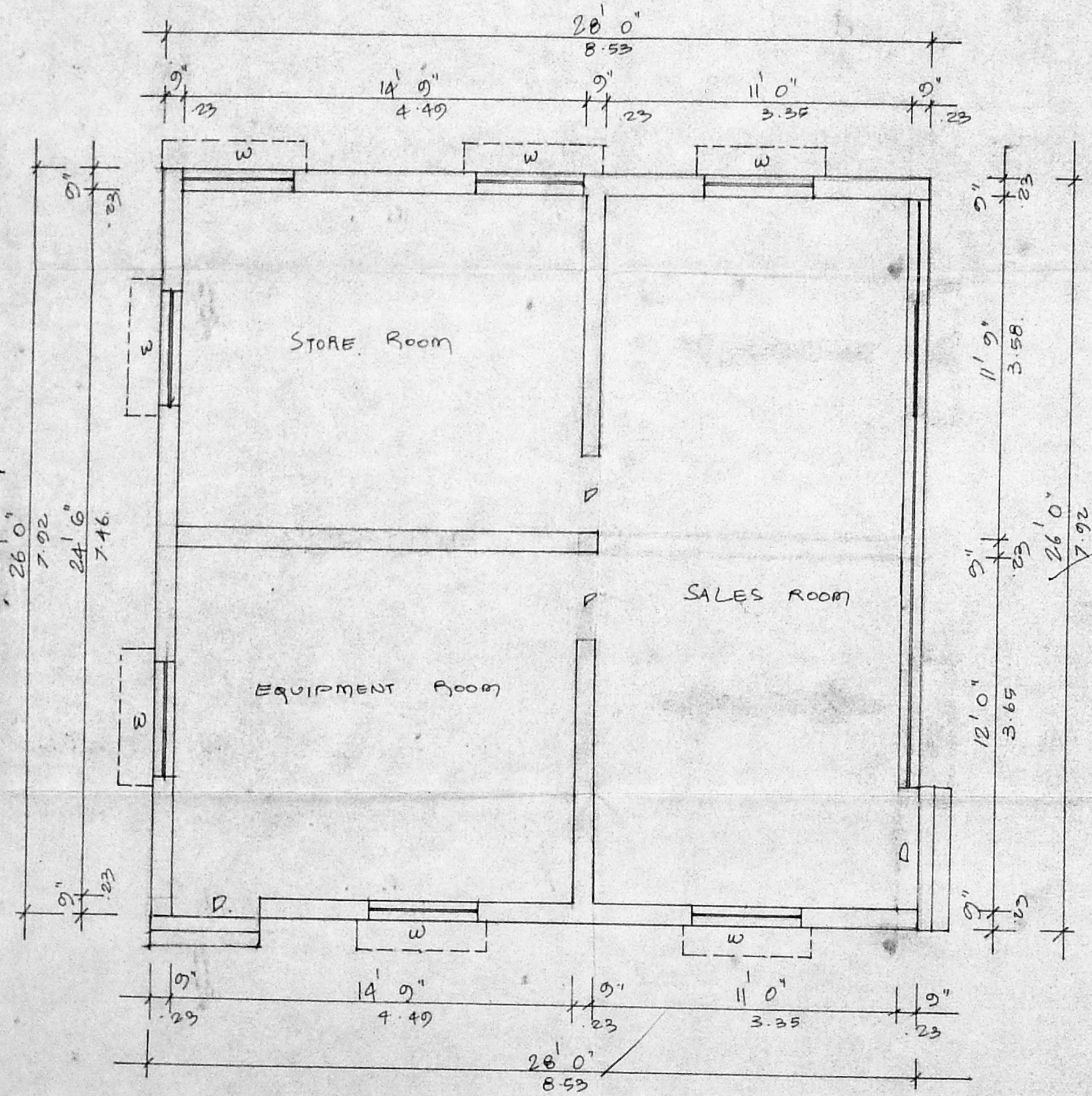

GROUND FLOOR PLAN

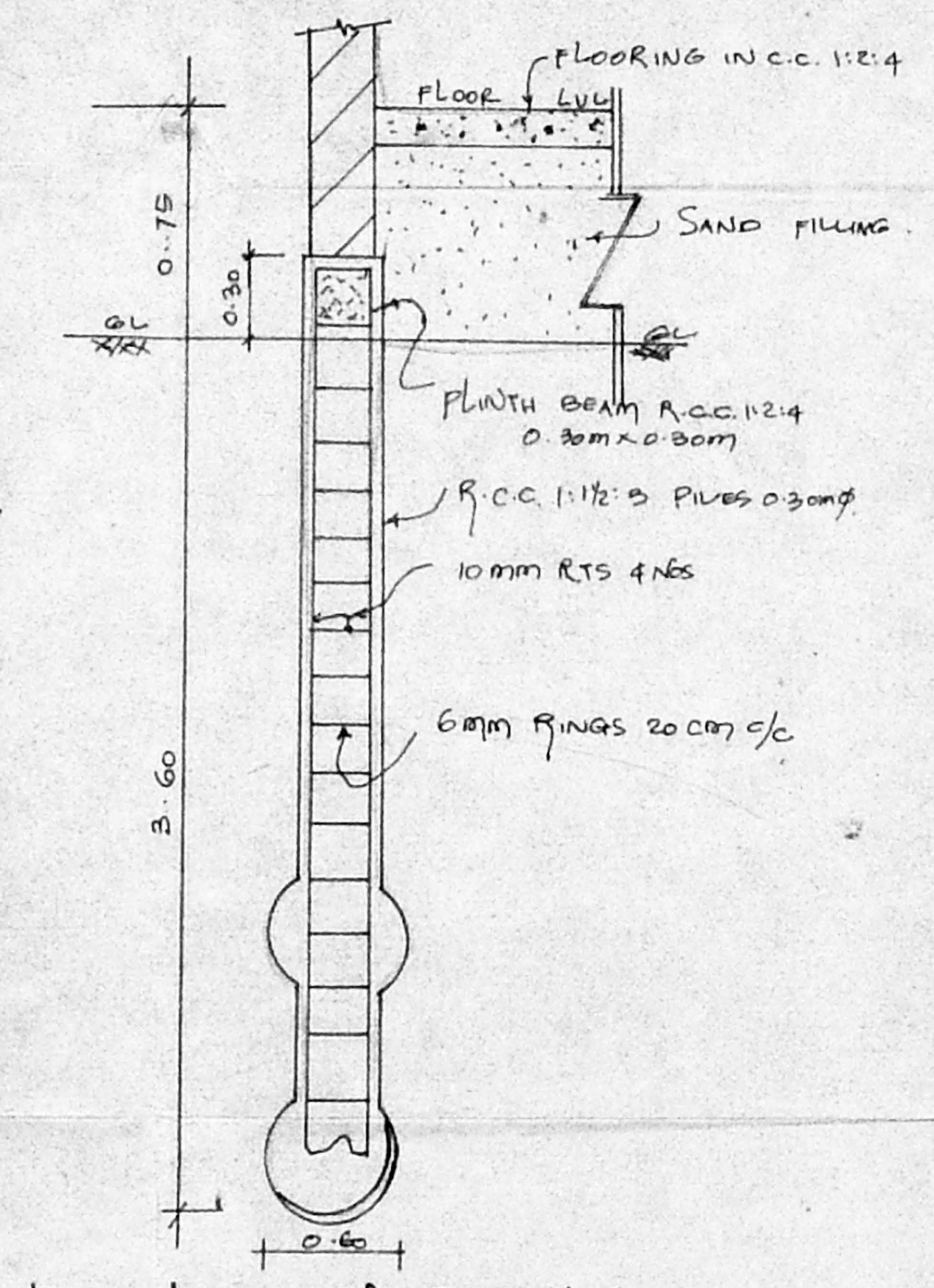

FOUNDATION DETAILS

SCHEDULE OF JOINERY

D	DOOR	1.51 x 2.13
W	WINDOW	1.22 x 1.92

COLOUR INDEX

PROPOSED	=====
SITE BOUNDARY	=====
ROADS	=====

AREA STATEMENT

SITE AREA : 1908 m²
 PLINTH AREA : 60 m²

PLAN SHOWING THE PROPOSED PETROL FILLING STATION FOR BHARATH PETROLIUM CORPORATION LTD. AT MANALI VILLAGE. S.No: 265/103 PT IRON AND STEEL MARKET M.M.D.A. MANALI TOWN PANCHAYAT. MADRAS.

SCALE : 1:50

Kochy Verghese
 OWNER

S. DURAIPANDIAN
 B.E., A.M.I.S.E., F.I.V., F.I.L., Arch.
 Registered Architect,
 365 Chartered Engineer, Valuer, Industrial Consultant,
 Licenced Surveyor, Corporation of Madras
 14, Sri Vinayakar Kilpaik Garden Colony Extn.,
 Madras 600 010. Ph. No: 612683 Off: 8267360

Licensed Surveyor